

# Exploring the Boundaries of Virtual Fence



Webinar 2

## VF Applications for Rangeland & Livestock Management

October 17, 2024

# Exploring the Boundaries of Virtual Fence



Brandon Mayer, University of Arizona

Exclude livestock from riparian ecosystems



Chad Boyd, US Department of Agriculture–Agricultural Research Service

Reduce fine fuel accumulation for proactive fire management



Logan Vandermark, South Dakota State University Extension

Track animal behavior, stress, and performance



Question & Answer Session





# Streamlining Management: Virtual Fencing for Effective Riparian Exclusions

Brandon Mayer, Research  
Professional, UArizona  
Aaron Lien, Professor, UArizona

# Physical Fencing Vs Virtual Fencing

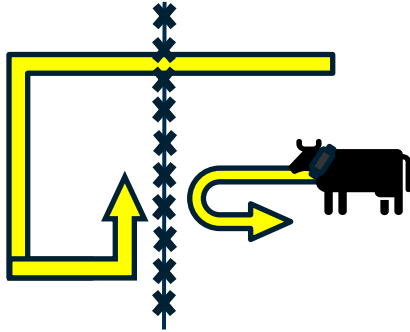

- Nearly 100%
- Potential for entrapment
- Fence Breaks and unpredictability

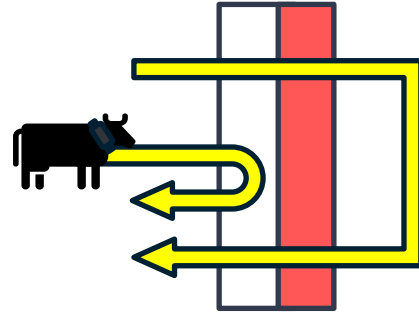

- Less than 100%
- No risk of entrapment
- Measurable and Predictable

# Using Virtual Fencing For Exclusions

Theoretically a good idea

- Reduced risk of entrapment
- Flexible application
- No need for fence monitoring
- Discernable and predictable use of excluded area

Caveats

- Only affects managed cattle (entire herd needs to be collared)
- A lot of preparation
  - Infrastructure
  - Fencing adjustments

# SRER trials: 2022, 2023, 2024

## Santa Rita Experimental Range issues

- Riparian habitat for the Yellow billed cuckoo
- Pressure to exclude all grazing

## Trials

- 2022: Sub-pastured and excluded
  - Sub-pasturing concentrated grazing activity near the exposed portion of riparian habitat and elevated grazing density
- 2023: Sub-pastured with fencing adjustments
  - Rotated fencing access to introduce the herd riparian habitat prior to exclusion
- 2024: Sub-pastured 3 ways with increased density
  - Elevated exclusion pressure



# Sub-Pasturing and Riparian Exclosure with barrier

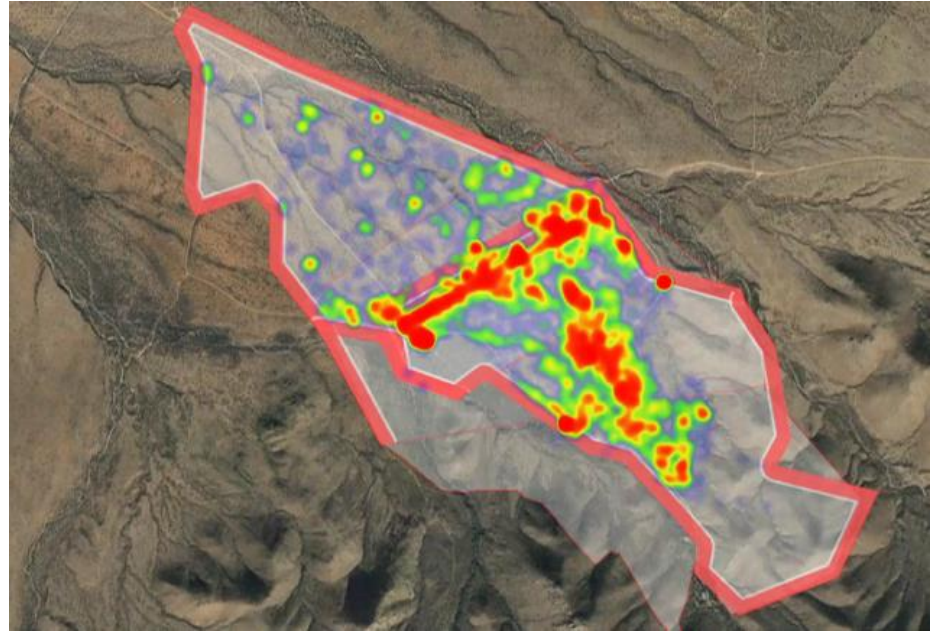
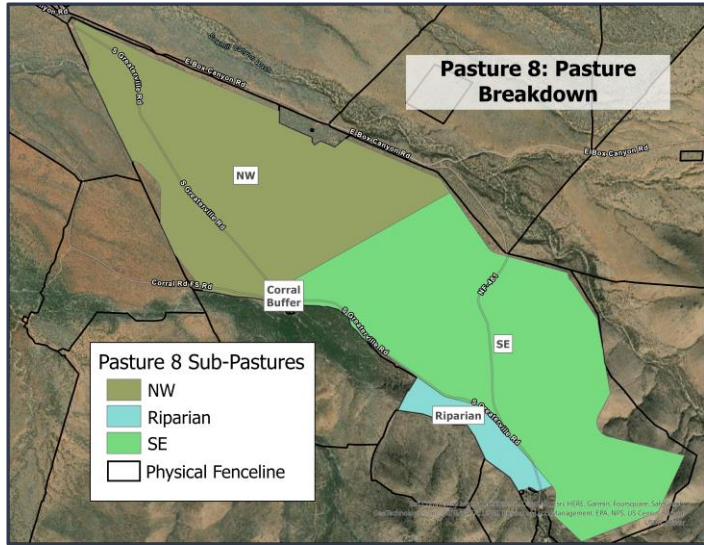

# Sub-Pasture Compliance

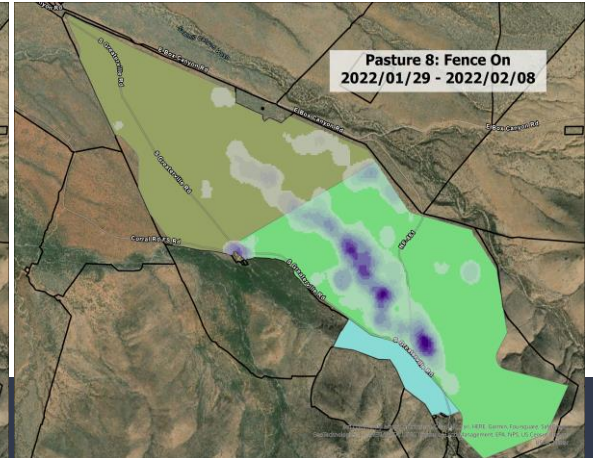
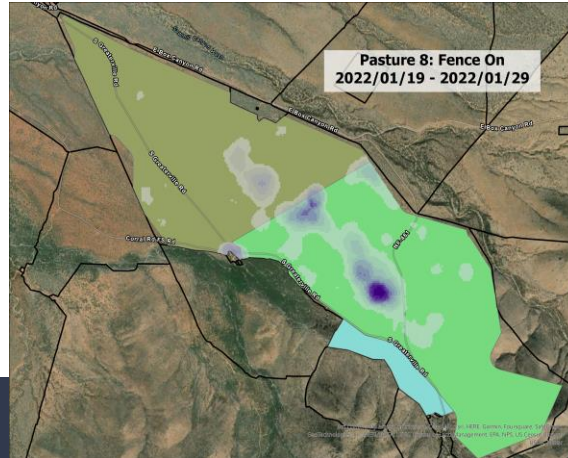
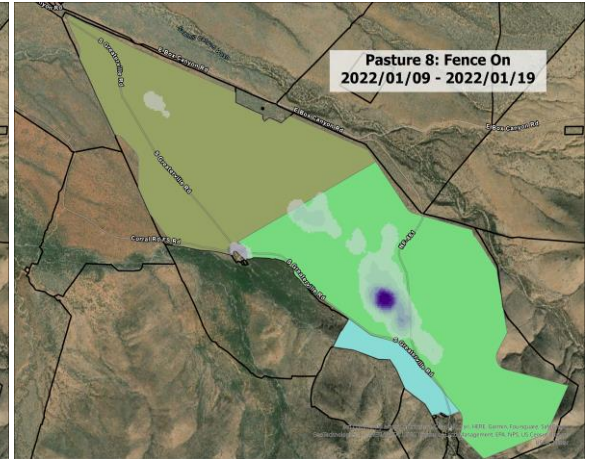
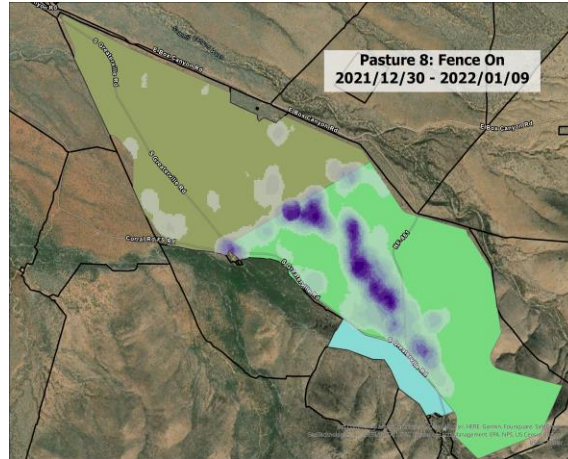
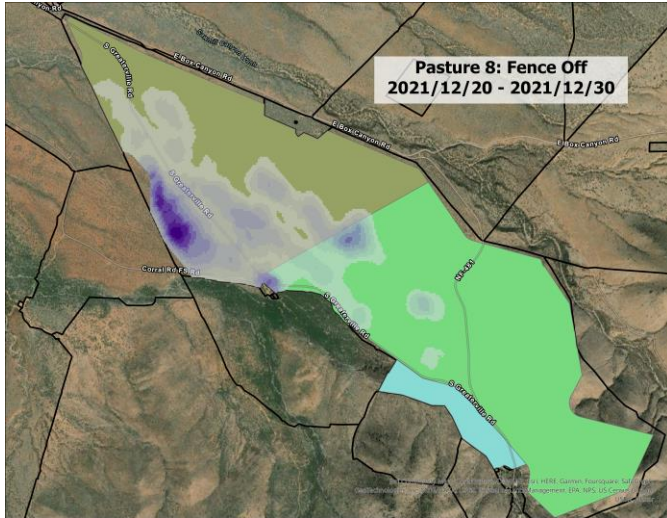



# Sub-Pasture Compliance & Exclusion Results

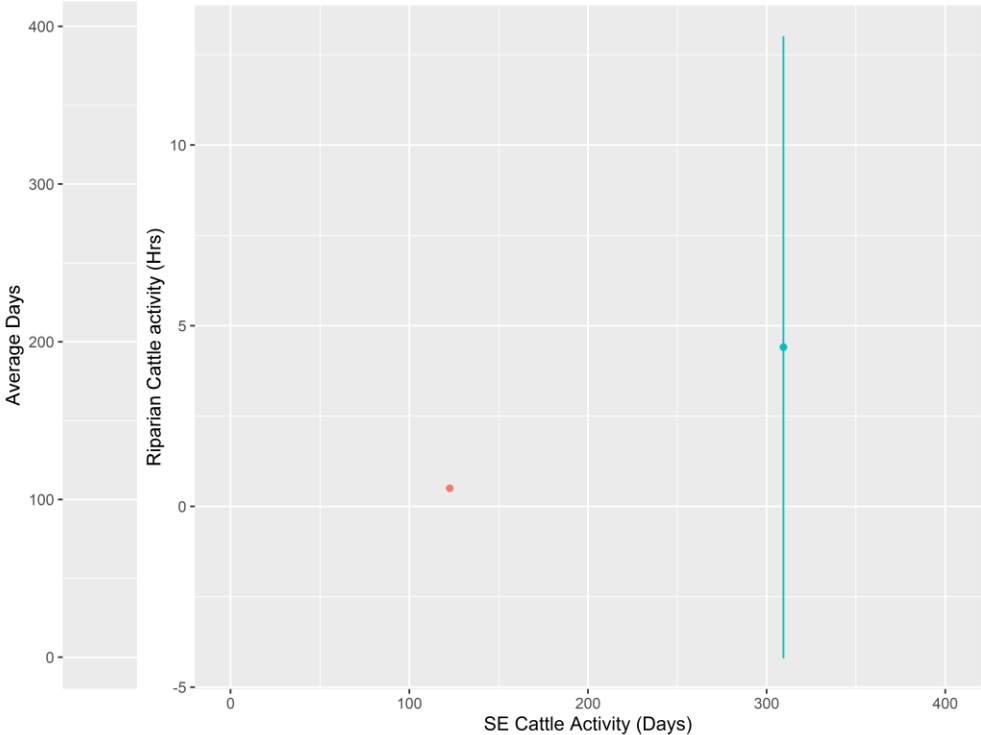

FenceActive

- Fence Off
- Fence On

SubPasture

- NW
- SE
- Riparian

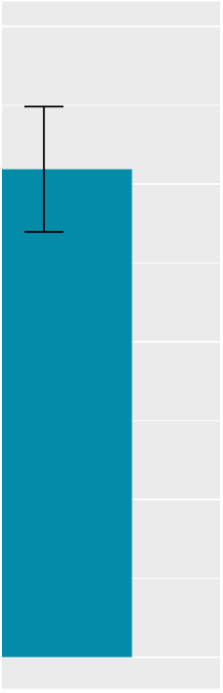

● Cattle activity within the SE pasture was significantly larger during the fence on period when compared to activity with the virtual fence off (one-sample t-test,  $p < 0.0001$ ). Average cattle activity was 186.77 days higher in SE than during the "Fence Off" period regardless of a pasture. The SE pasture had a 152% increase in activity.

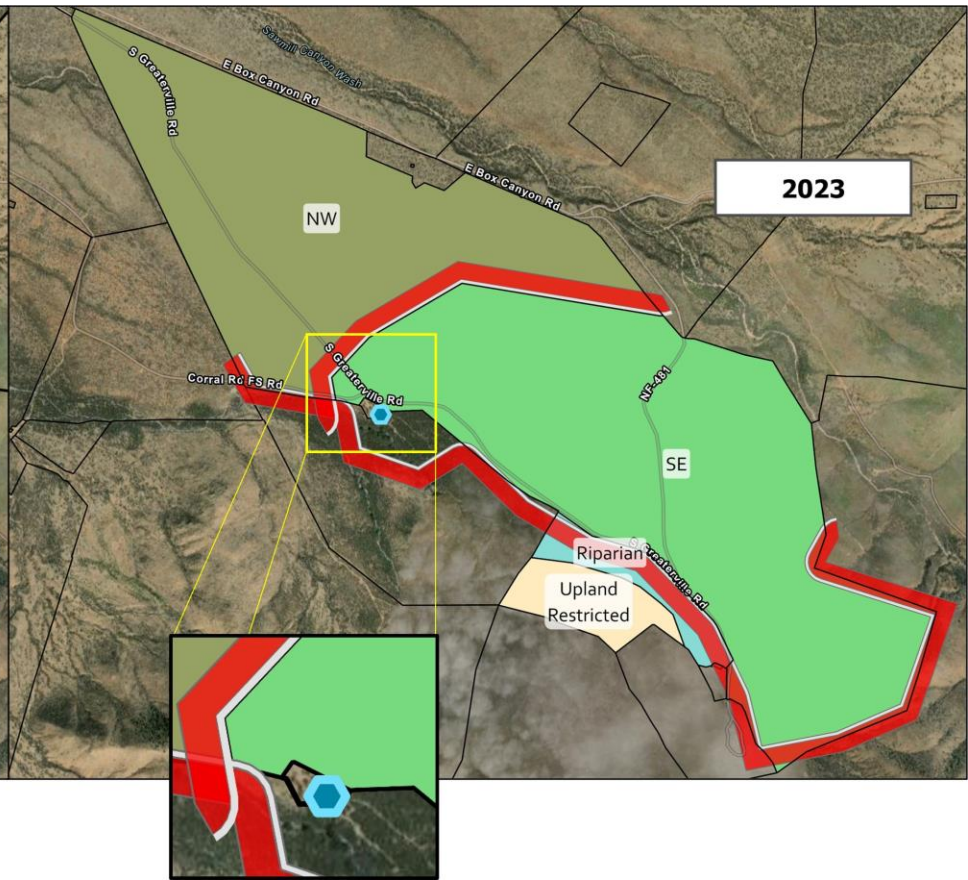
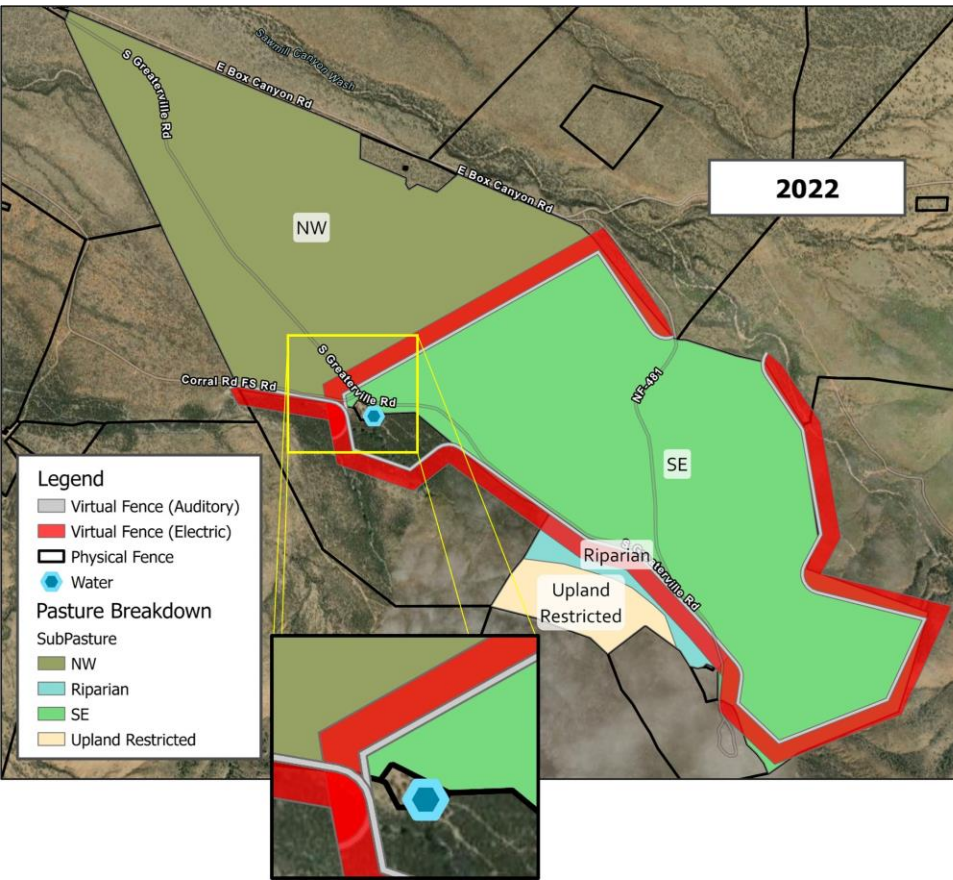

But what if they never wanted to go into the riparian area? 2023 Pilot

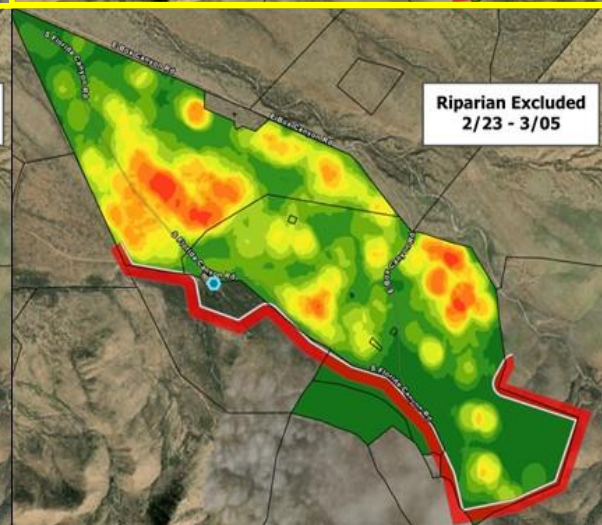
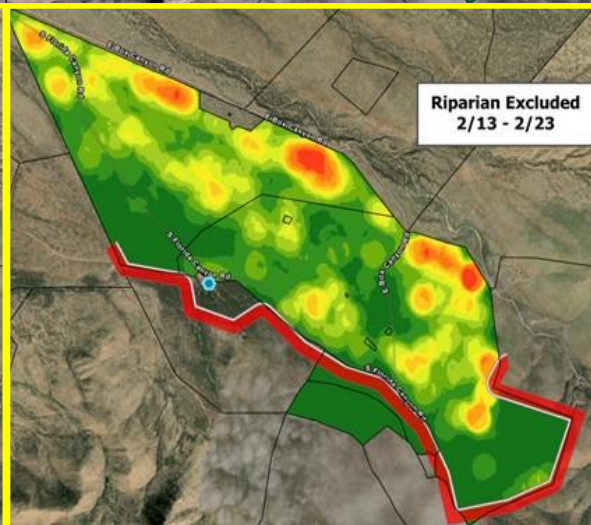
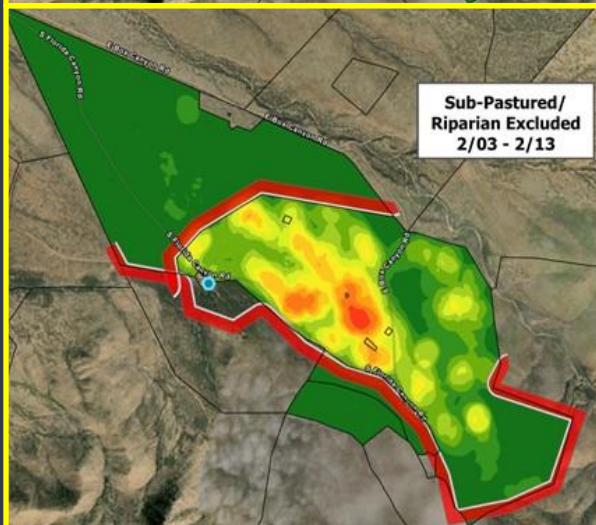
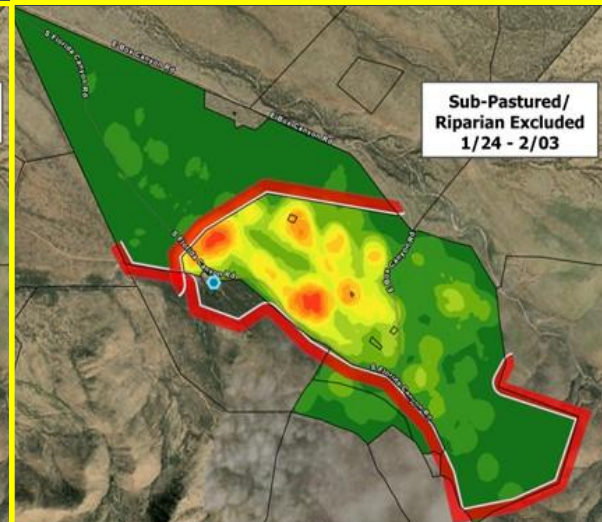
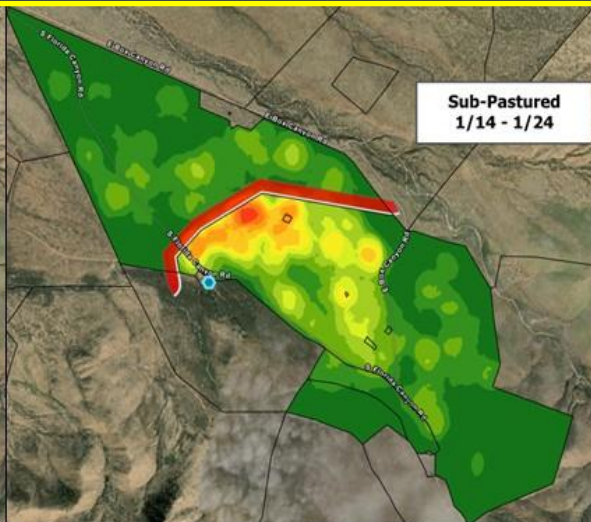
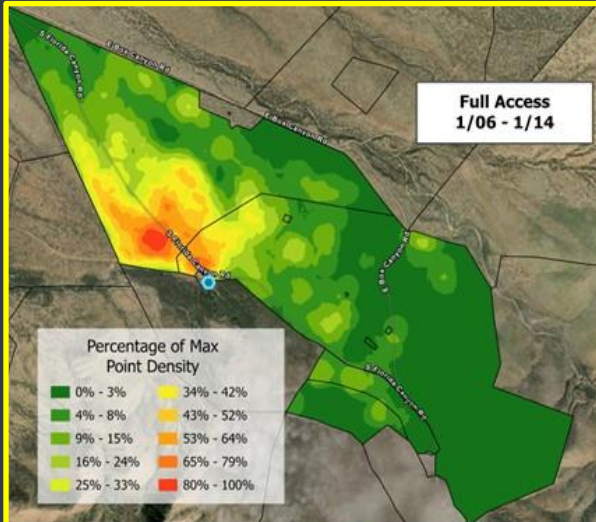

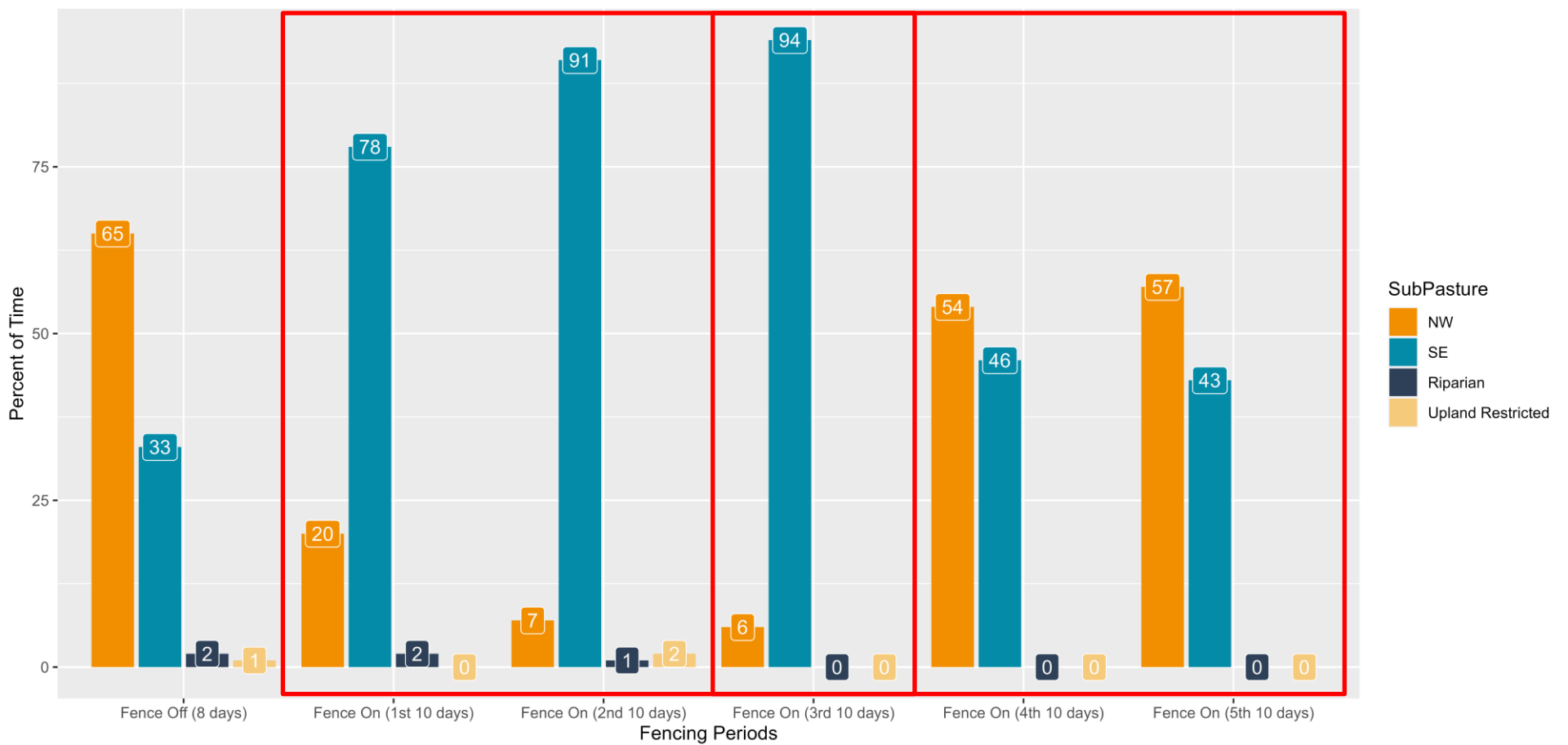



# Results!

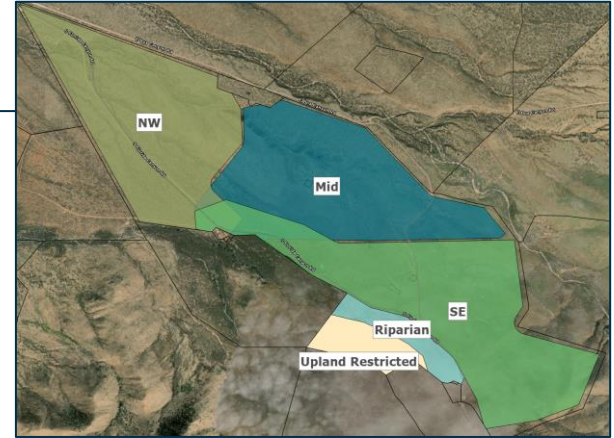
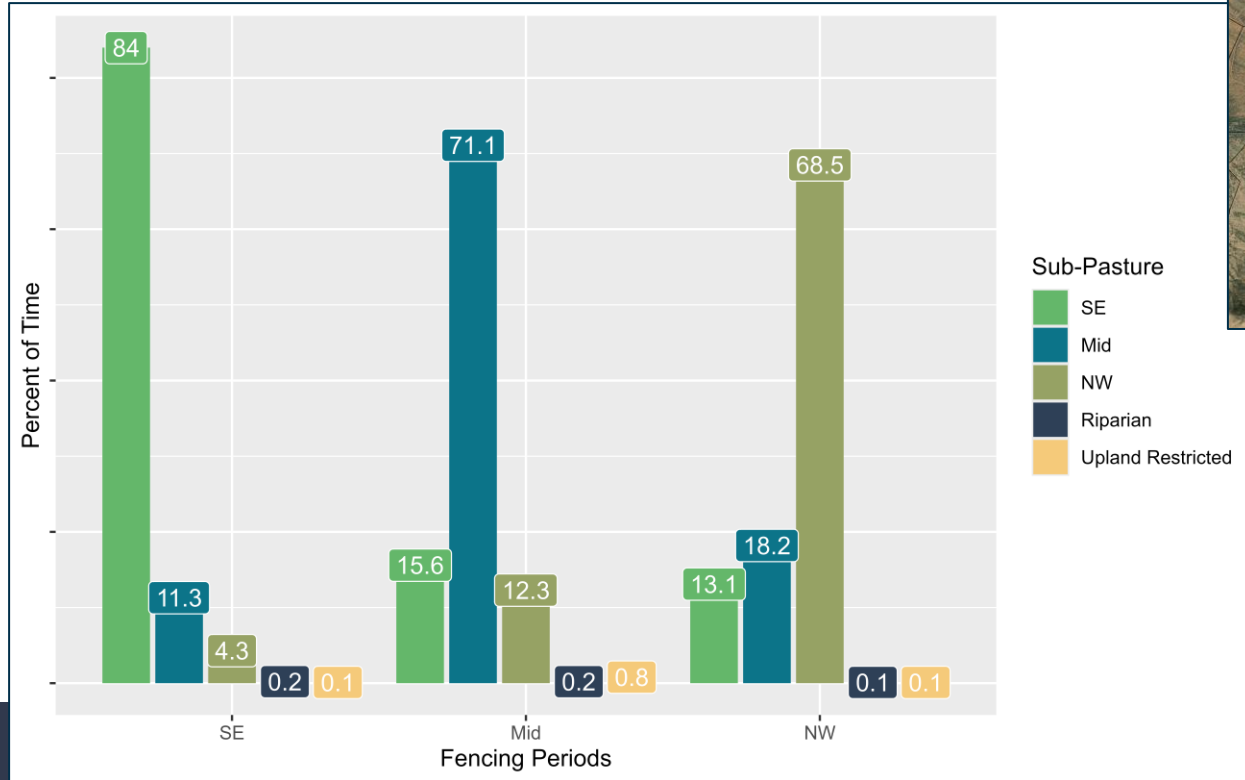

# Final thoughts

- Seasonality and incentives
- Fencing design
- Practicality of exclusions



# The University of Arizona Virtual Fence Program



THE UNIVERSITY OF ARIZONA  
Arizona  
Experiment Station



Cooperative Extension



COLLEGE OF AGRICULTURE, LIFE & ENVIRONMENTAL SCIENCES  
Natural Resources  
& the Environment

## Contributors

Flavie Audoin  
Carter Blouin  
Brett Blum  
Amber Dalke  
Aaron Lien  
Brandon Mayer  
Sarah Noelle  
Dari Duval  
Jose Quintero  
Jose Soto  
Hector Justiniani  
Andrew Antaya  
Joslyn Beard  
George Ruyle



This material is based upon work that is supported by the National Institute of Food and Agriculture, U.S. Department of Agriculture, under award number 2021-38640-34695 through the Western Sustainable Agriculture Research and Education program under project number WPDP22-016. USDA is an equal opportunity employer and service provider. Any opinions, findings, conclusions, or recommendations expressed in this publication are those of the author(s) and do not necessarily reflect the view of the U.S. Department of Agriculture.

This work is supported by the AFRI Foundational and Applied Science Program: Inter-Disciplinary Engagement in Animal Systems (IDEAS) [award no. 2022-10726] from the USDA National Institute of Food and Agriculture.

Special thanks to the McGibbon Family.

Additional funding was provided by Arizona Experiment Station, the Marley Endowment for Sustainable Rangeland Stewardship, Arizona Cooperative Extension, and The Nature Conservancy.



[rangelandsgateway.org/vf](http://rangelandsgateway.org/vf)